

# SURVEYING

MEMBER

# ASSOCIATES, INC.

2819 SOUTH 43rd STREET  
MILWAUKEE, WISCONSIN 53219

FREDERICK W. SHIBILSKI RLS  
(414) 321-5851

PLAT OF SURVEY  
-of-

PARCEL 1 OF CERTIFIED SURVEY MAP NO. 1125, being a redivision of part of Lots 1 and 2, Block 4, S.B. Edwards Addition to the Village of East Troy and part of Lot 1, Block 2, of the Original Plat. All being a part of the Southwest 1/4 of Section 20, Township 4 North, Range 18 East, in the Village of East Troy, Walworth County, Wisconsin.

Survey location: 1994 N. Division Street  
Buyer: Mark G. & Jette L. Berken

## N. DIVISION ST.

66'

WIDE

conc. curb

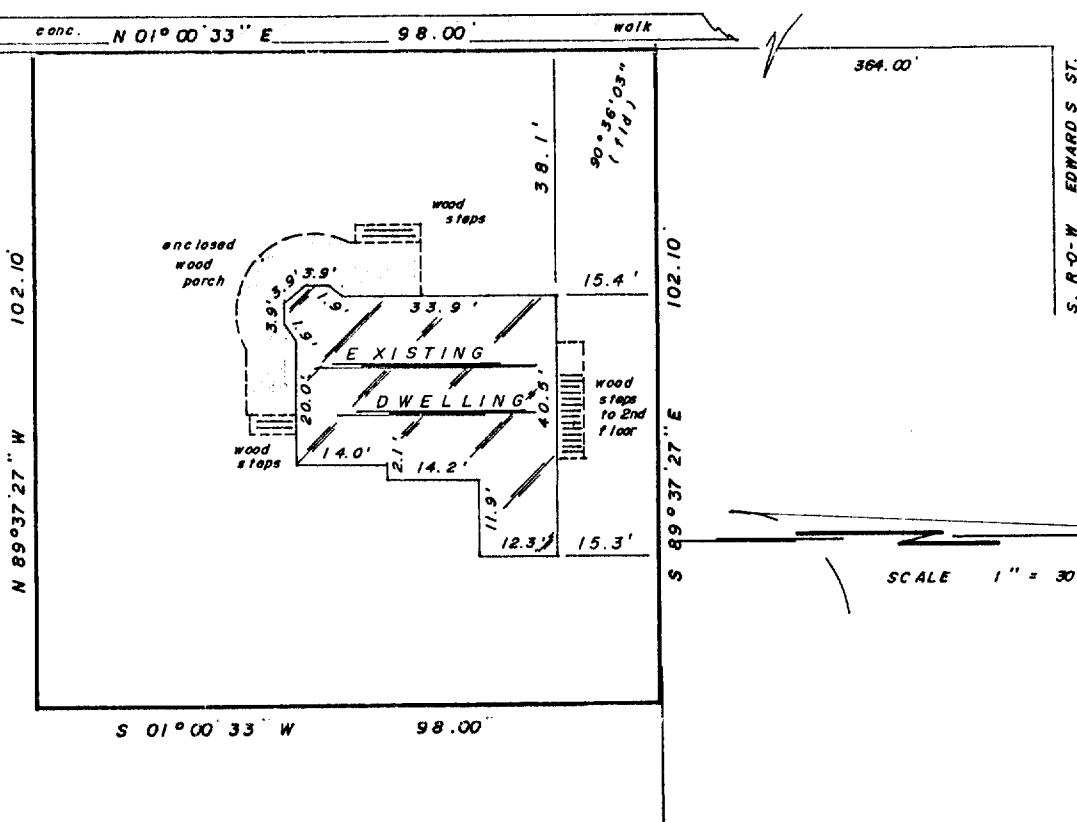

Surveyed for: SECURITY MORTGAGE CORP.

"I hereby certify that I have surveyed the above described property and that the above map is a true representation thereof and shows the size and location of the property, its exterior boundaries, the location of all visible structures and dimensions of all principal buildings thereon, boundary fences, apparent easements, roadways and encroachments, if any.

"This survey is made for the use of the present owners of the property, and also those who purchase, mortgage, or guarantee the title thereto within one year from date hereof."

MONUMENTATION BY WRITTEN AGREEMENT WITH THE ABOVE NAMED CLIENT (HAS ☒) BEEN WAIVED IN ACCORDANCE WITH A-E 5.01 (1) (b) OF THE WISCONSIN ADMINISTRATIVE CODE

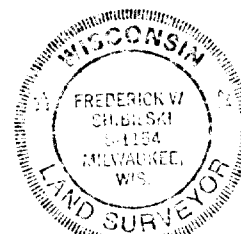

"THIS IS NOT AN ORIGINAL SURVEY UNLESS THIS SEAL IS RED."

*Frederick W. Shibilski*  
WISCONSIN REGISTERED LAND SURVEYOR

MAR. 21, 1985  
DATE

rth bjk  
FIELD WORK BY

mdn rth  
DRAWN BY

6878  
JOB NUMBER

3-256